

Piano

La tarentelle

F. Burgmuller, Op. 100-20
Arranged by M. Yokoyama 2023

Allegro vivo ♩.=126

V.S.

28

33

39

46

51

57

62

66

La tarentelle

Violin I

F. Burgmuller, Op. 100-20
Arranged by M. Yokoyama 2023

Allegro vivo ♩.=126

1. *f*

8 *p* pizz.

15 *mf* *mf* *p* arco

21 *cresc.* 2

29 *p* Ossia. simile

44 *cresc.* 1.

50 *mp* pizz. arco

57 *mf* *p* 1. 2.

64 *cresc.* *f*

La tarentelle

Violin II

F. Burgmuller, Op. 100-20
Arranged by M. Yokoyama 2023

Allegro vivo ♩=126

8 *f* *f*

15 1. *mf* 2. *mf* *p* *arco* *cresc.*

24 *mf*

30

34 *p*

40

46 1. 2.

51 *pizz.* *mp* *arco*

57 1. *mf* 2.

63 *p* *cresc.* *f*

La tarentelle

Viola

F. Burgmuller, Op. 100-20
Arranged by M. Yokoyama 2023

Allegro vivo ♩.=126

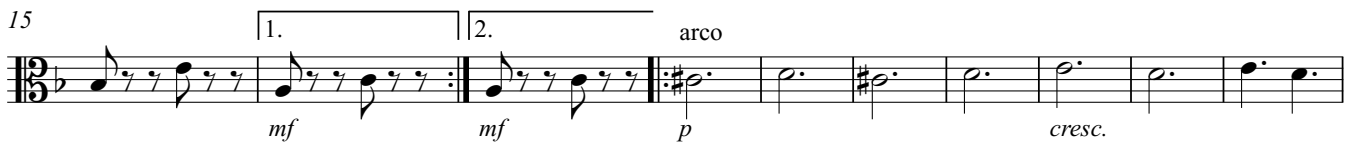

La tarentelle

Violoncello

F. Burgmuller, Op. 100-20
Arranged by M. Yokoyama 2023

Allegro vivo ♩.=126

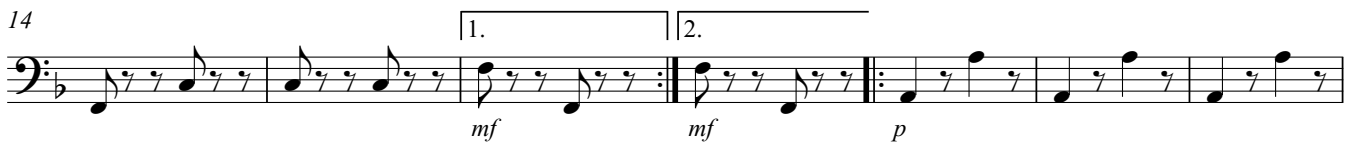

La tarentelle

F. Burgmuller, Op. 100-20
Arranged by M. Yokoyama 2023

Allegro vivo ♩=126

